Smart Synergy Network Sdn Bhd

1065067-M (201301035239)

Company Profile - June 2025

- Business Address:
- 22A, Jalan 4/11B, Seksyen 4,
- 43000 Bandar Baru Bangi,
- Selangor Darul Ehsan, Malaysia
- Contact Information:
  - Telephone: +603-8922 2215
  - Fax:+603-8922 2215

Tables of Contents

1. OVERVIEW , MISSION , VISSION
2. COMPANY BACKGROUND
3. OUR CORE COMPETENCIES
4. OUR SERVICES
5. THE MANAGEMENT
6. COMPANY INFORMATION & REGISTRATION
7. OUR CLIENT
8. TECHNOLOGY PARTNER
9. PROJECT REFENRENCES
10. CERTIFICATES
11. CONTACT US

Overview

Established on October 4th, 2013, is a 100% Malaysian Bumiputera-owned company specializing in advanced ICT solutions. We deliver expertise in network security, data center infrastructure, networking systems, and comprehensive ICT services and consultation. Our commitment is to provide high-quality, innovative, and technologically advanced products and solutions. Each business segment is managed by seasoned experts, ensuring exceptional service delivery and customer satisfaction.

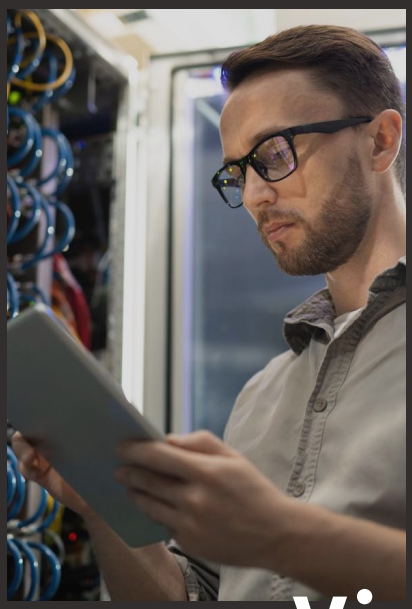

Vision

We aspire to be the most admired technology partner, consistently delivering superior value to our customers, partners, and employees. Our vision includes playing a key role in bridging the digital divide by fostering the adoption of next-generation technologies and supporting national initiatives for a more connected, innovative, and technologically advanced society



Mission

Our mission is to drive innovation and contribute to the development and implementation of cutting-edge technologies, including cloud computing, IoT, and advanced ICT solutions. We are dedicated to empowering the local market by delivering scalable, secure, and efficient technology solutions that enhance productivity and accelerate digital transformation.



Company Background

"Nurturing Innovation Since 2013
Established on October 4th, 2013, Smart Synergy Network Sdn Bhd (or SMARTNET) was founded with a clear vision: to become a pivotal force in Malaysia's rapidly evolving Information and Communications Technology (ICT) landscape. As a proudly 100% Malaysian Bumiputera-owned entity, our genesis was rooted in a commitment to addressing the growing demands for robust and forward-thinking digital infrastructure within the nation.

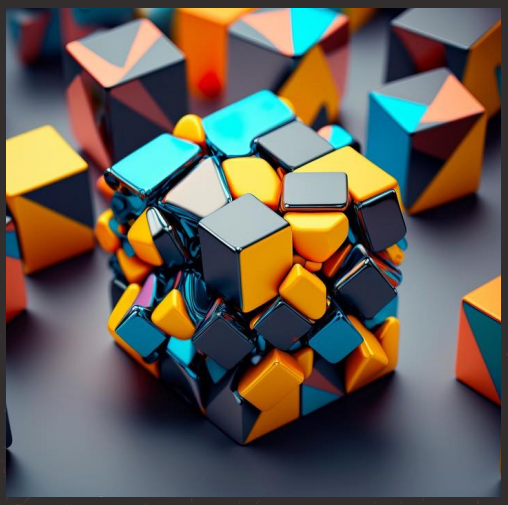



Over the years, SMARTNET has remained steadfast in its pursuit of excellence, consistently adapting to technological advancements and market needs. Our trajectory is guided by an unwavering commitment to exploring and capitalizing on emerging opportunities within the digital realm. This enduring dedication ensures we continue to provide high-quality, innovative, and technologically advanced products and services, solidifying our position as a trusted partner in driving digital transformation for both local and international clients."

From our inception, Smart Synergy Network embarked on a journey to specialize in comprehensive ICT solutions, meticulously building our expertise across critical domains including network security, sophisticated data center infrastructure, advanced networking systems, and expert ICT services and consultation. Our foundation is built upon the collective experience of our seasoned professionals, each bringing invaluable insights and a dedication to delivering solutions that not only meet but exceed industry standards.



Our Services
CORE COMPETENCIES

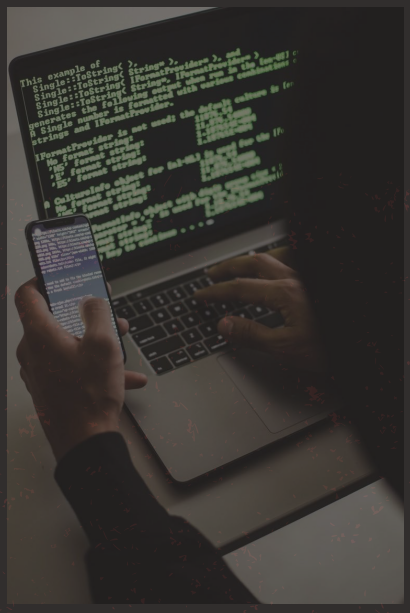

IT Infrastructure Hardware /Software Maintenane & Support

Our team ensures your systems run smoothly with expert **IT & IS Consultation** tailored to your needs.

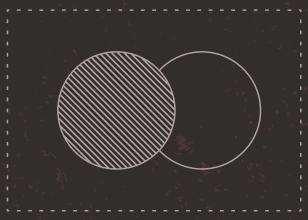

Backup & Recovery

We are super specialize in **Backup & Recovery** / **Servers & Storage** to safeguard your data and enhance efficiency for your business.

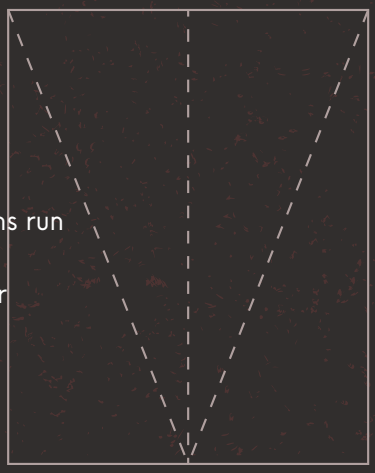

Our core services ensure robust IT infrastructure and seamless operations.

We are specialize in **Servers & Storage** to safeguard your data and enhance efficiency for your business.

IT & Cyber Security

Our team ensures your systems run smoothly with expert **IT & IS Consultation** tailored to your needs.

IT Consultation

Our team ensures your systems run smoothly with expert **IT & IS Consultation** tailored to your needs.

System Devlopment

We are specialize in **System Development / Programming** to comply customer requirement to enhance efficiency for your business.





Our Services that work.

BACKUP & RECOVERY
SERVICES & CONSULTATION

PROJECT MANAGEMENT
SERVICES & CONSULTATION

MOBILE APPS DEV
ANDROID & IOS

E-COMMERCE
SOLUTIONS

SALES MANAGEMENT
PLATFORM

IT SECURITY
SOLUTIONS

CLOUD & IOT
SOLUTIONS

DESKTOP
PC-PRINTER

SERVER & STORAGE
SUPPORT & MAINTENANCE







The Hajis

PARTNER

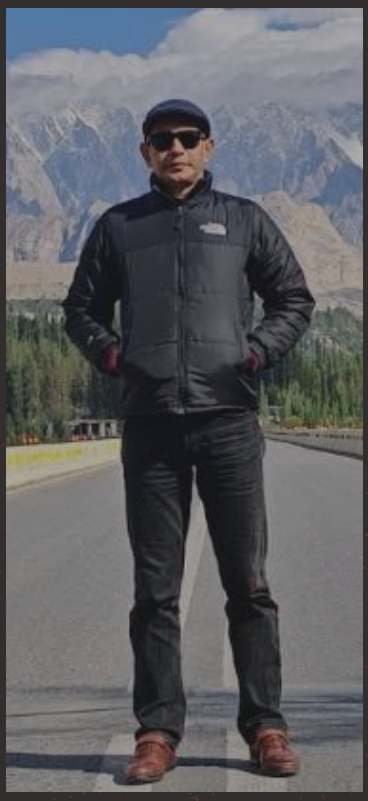

Tuan Haji Mohd Sayuti Bin Mat Lazim
Managing Director
With over 22 years of experience in IT, Sayuti specializes in network infrastructure, system operations, and information security. He leads the company's technology strategy, overseeing solution delivery, IT governance, and business continuity planning.
His background includes managing IT projects across education, local councils, and government sectors, with hands-on expertise in secure systems, network administration, and IT implementation. Sayuti has also served as Head of Infrastructure and was part of the IT-Subcommittee and Merger Steering Committee in major corporate integrations.

Tuan Haji Abu Bakar Bin Rofie
Technical Director
Abu Bakar holds a Bachelor's Degree in Computer Science (Hons) in Software Engineering from Universiti Teknologi Malaysia (UTM). As Technical Director, he brings extensive experience in system integration, software development, networking, and project management, particularly for both government agencies and private sector clients.
He has successfully led numerous integration projects, demonstrating strong adaptability across organizational hierarchies. Known for his client-focused approach, Abu Bakar prioritizes customer satisfaction to ensure long-term business relationships and service excellence.

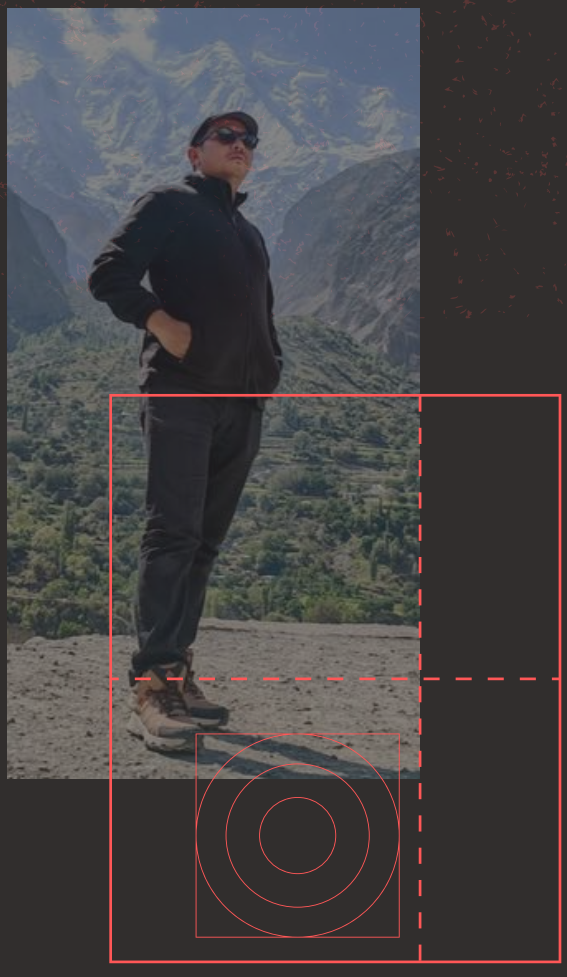

Company Information & Registration

TO COMPLY

- **INCORPORATED NAME :**
  SMART SYNERGY NETWORK SDN. BHD.

- **Registration Number:**
  1065067-M (201301035239)

- **Incorporation Date:**
  4th OCTOBER 2013

- **LHDNM Tax :**
  E 9134115704

- **Business Address:**
  22A, Jalan 4/11B, Seksyen 4,
  43000 Bandar Baru Bangi,
  Selangor Darul Ehsan, Malaysia

- **Contact Information:**
  - Telephone: +603-8922 2215
  - Fax:+603-8922 2215
- Email : admin@smartnet.my
- Web : www.smartnet.my

- **Company Auditor:**
  P.S. Yap, Isma & Associates (AF 0851)
- **Company Secretary:**
  Naff Business Solutions Sdn. Bhd.

- **Financial Details:**
  - Authorised Capital: RM 400,000.00
  - Paid-up Capital:RM 100,000.00
- **Banking Information:**
  - Bank:Maybank Islamic Berhad, Bandar Baru Bangi Branch
  - Account Number:5628 3462 8276

- MOF Bumiputera Registered - 14/05/2025 - 13/05/2028

- MOF Registered - Certificates Attached

Client Portfolio Timeline

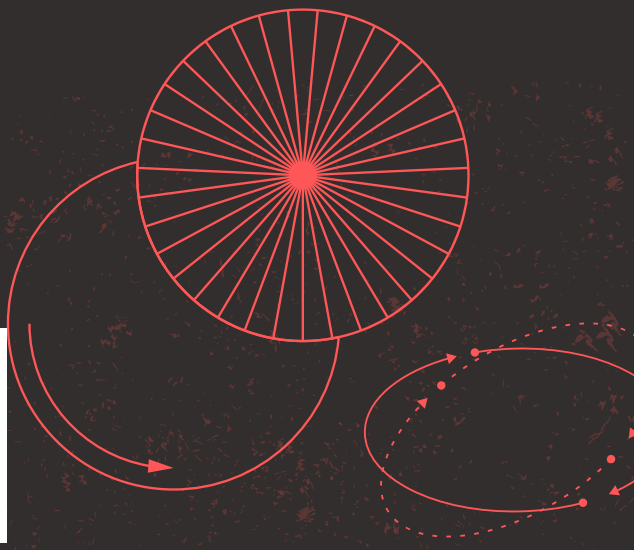

2013

Established key contracts with major clients.

2020

Launched innovative services for diverse industries.

2023

Expanded partnership with leading tech firms.

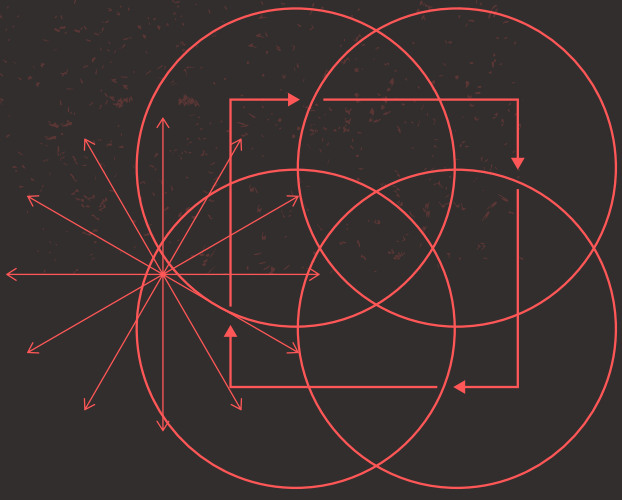

Technology Partnership



Email
hello@smartnet.my

Social media
@smartnetmy

Phone
013-3113333

Project References

Here's a simple summary of Smart Synergy Network Sdn Bhd's project references, categorized into key areas:

✅ 1. **Backup & Disaster Recovery**

- Over 15 local and 2 overseas IBM Spectrum projects since 2006.
- Clients include: Tenaga Nasional Berhad (TNB), LHDN, JPJ, JPN, JUPEM, KWSP, and KTMB.

✅ 2. **ICT Supply & Services**

- Supplied hardware/software and provided support to:
  - TNB, CIMB, Al-Rajhi Bank, SIRIM, Columbia Asia, SCOMI, JPN, KWSP, TH, AEON, MAS, and others.
- Services include:
  - Web portals, email systems, data centers, backups, document management, and IT infra.

✅ 3. **Government & Public Sector Projects**

- Provided solutions for:
  - Kementerian Kewangan, Jabatan Perdana Menteri, MAMPU, MOE, MOHR, MIDA, etc.
- Tasks included:
  - Server installations, SAN upgrades, backup systems, antivirus rollouts, Active Directory setup.

✅ 4. **Local Council & Municipal Projects**

- Worked with Majlis Perbandaran Nilai, Majlis Bandaraya Petaling Jaya, etc.
- Delivered:
  - Network setups, printing systems, cabling, queue management systems, and more.

✅ 5. **Education Sector**

- Supported Universiti Putra Malaysia, Universiti Malaysia Terengganu, Universiti Kuala Lumpur, and UMK.
- Provided: ICT equipment, storage, licensing, antivirus, and backup support.

This summary covers over 100+ completed projects across sectors.

KEMENTERIAN KEWANGAN MALAYSIA

SIJIL AKUAN PENDAFTARAN SYARIKAT

NO. SIJIL	:	K66205322764177582
NO. RUJUKAN PENDAFTARAN	:	357-02241426
TEMPOH SAH LAKU	:	14/05/2025 - 13/05/2028

Bahawa dengan ini diperakui syarikat :

SMART SYNERGY NETWORK SDN. BHD. (1065067-M / 201301035239)
A-16-08,FLOOR 16,KOMPLEKS EVO
TOWER A, JALAN PUSAT BANDAR 2
SEKSYEN 9
ULU LANGAT
43650 BANDAR BARU BANGI
SELANGOR, MALAYSIA

Telah berdaftar dengan Kementerian Kewangan Malaysia dalam bidang bekalan/perkhidmatan di bawah sektor, bidang dan sub-bidang seperti di Lampiran A. Kelulusan ini adalah tertakluk kepada syarat-syarat seperti yang dinyatakan di Lampiran B. Individu yang diberi kuasa oleh syarikat bagi urusan perolehan Kerajaan adalah seperti berikut :

ENCIK ABU BAKAR BIN ROFIE	770601026371	DIRECTOR
ENCIK MOHD SAYUTI BIN MAT LAZIM	750128035361	SALES DIRECTOR
ENCIK MOHD PIRUS BIN YAACOB	720923025317	STAFF

t.t

DATO' HAJAH NORISON BINTI RAMLI
Bahagian Perolehan Kerajaan
b.p. Ketua Setiausaha Perbendaharaan
Kementerian Kewangan Malaysia

Tarikh Berdaftar Dengan Kementerian Kewangan Malaysia : 14/05/2025

(Sijil ini adalah cetakan komputer dan tidak memerlukan tandatangan)

LAMPIRAN A

NO SIJIL : K66205322764177582
NO RUJUKAN PENDAFTARAN : 357-02241426
TEMPOH SAH LAKU : 14/05/2025 - 13/05/2028

BIL	TARIKH DAFTAR BIDANG	KOD BIDANG	KETERANGAN	STATUS
1	12/05/2025	010501	PENERBITAN DAN PENYIARAN/ FOTOGRAFI DAN FILEM/ KAMERA DAN AKSESORI	Aktif
2	12/05/2025	010602	PENERBITAN DAN PENYIARAN/ PERALATAN PENDIDIKAN DAN LATIHAN/ BAHAN PENDIDIKAN	Aktif
3	12/05/2025	020101	PERABOT, PERALATAN PEJABAT, HIASAN DALAMAN DAN DOMESTIK/ PERABOT, KELENGKAPAN DAN AKSESORI/ PERABOT,PERABOT MAKMAL DAN KELENGKAPAN BERASASKAN KAYU/ROTAN/FABRIK/LOGAM/PLASTIK	Aktif
4	12/05/2025	020201	PERABOT, PERALATAN PEJABAT, HIASAN DALAMAN DAN DOMESTIK/ MESIN-MESIN PEJABAT DAN AKSESORI/ MESIN MESIN PEJABAT DAN AKSESORI	Aktif
5	12/05/2025	020301	PERABOT, PERALATAN PEJABAT, HIASAN DALAMAN DAN DOMESTIK/ PERKAKAS ELEKTRIK DAN ELEKTRONIK/ PERKAKAS ELEKTRIK DAN AKSESORI	Aktif
6	12/05/2025	020302	PERABOT, PERALATAN PEJABAT, HIASAN DALAMAN DAN DOMESTIK/ PERKAKAS ELEKTRIK DAN ELEKTRONIK/ PERKAKAS ELEKTRONIK DAN AKSESORI	Aktif
7	12/05/2025	020601	PERABOT, PERALATAN PEJABAT, HIASAN DALAMAN DAN DOMESTIK/ BEKALAN PEJABAT DAN ALATULIS/ ALATULIS (TIDAK TERMASUK BORANG DAN SEMUA JENIS KERTAS)	Aktif
8	12/05/2025	060501	KIMIA, BAHAN KIMIA DAN PERALATAN MAKMAL/ PERALATAN MAKMAL/ PERALATAN MAKMAL SERTA AKSESORI	Aktif
9	12/05/2025	120601	PERTAHANAN DAN KESELAMATAN/ PERLINDUNGAN KEBAKARAN/ SISTEM PENCEGAHAN KEBAKARAN	Aktif
10	12/05/2025	120602	PERTAHANAN DAN KESELAMATAN/ PERLINDUNGAN KEBAKARAN/ PERALATAN KAWALAN API	Aktif
11	12/05/2025	140202	PERALATAN KEJURUTERAAN ELEKTRIK DAN ELEKTRONIK/ STESEN JANAKUASA ELEKTRIK DAN PERALATAN GENERATOR/ALAT GANTI DAN BATERI/ PENJANA KUASA	Aktif
12	12/05/2025	140301	PERALATAN KEJURUTERAAN ELEKTRIK DAN ELEKTRONIK/ KABEL, WAYAR ELEKTRIK DAN AKSESORI/ KABEL ELEKTRIK DAN AKSESORI	Aktif

13	12/05/2025	140302	PERALATAN KEJURUTERAAN ELEKTRIK DAN ELEKTRONIK/ KABEL, WAYAR ELEKTRIK DAN AKSESORI/ WAYAR ELEKTRIK DAN AKSESORI	Aktif
14	12/05/2025	210101	ICT (INFORMATION COMMUNICATION TECHNOLOGY)/ PERALATAN DAN KELENGKAPAN KOMPUTER, PERKAKASAN DAN KOMPONEN/ HARDWARE (LOW END TECHNOLOGY)	Aktif
15	12/05/2025	210102	ICT (INFORMATION COMMUNICATION TECHNOLOGY)/ PERALATAN DAN KELENGKAPAN KOMPUTER, PERKAKASAN DAN KOMPONEN/ HARDWARE (HIGH END TECHNOLOGY)	Aktif
16	12/05/2025	210103	ICT (INFORMATION COMMUNICATION TECHNOLOGY)/ PERALATAN DAN KELENGKAPAN KOMPUTER, PERKAKASAN DAN KOMPONEN/ COMPUTER SOFTWARE, OPERATING SYSTEM, DATABASE, OFF-THE-SHELF PACKAGES INCLUDING MAINTENANCE	Aktif
17	12/05/2025	210104	ICT (INFORMATION COMMUNICATION TECHNOLOGY)/ PERALATAN DAN KELENGKAPAN KOMPUTER, PERKAKASAN DAN KOMPONEN/ SOFTWARE/SYSTEM DEVELOPMENT/CUSTOMIZATION AND MAINTENANCE	Aktif
18	12/05/2025	210105	ICT (INFORMATION COMMUNICATION TECHNOLOGY)/ PERALATAN DAN KELENGKAPAN KOMPUTER, PERKAKASAN DAN KOMPONEN/ TELECOMMUNICATION/NETWORKING-SUPPLY PRODUCT,INFRASTRUCTURE, SERVICES INCLUDING MAINTENANCE	Aktif
19	12/05/2025	210106	ICT (INFORMATION COMMUNICATION TECHNOLOGY)/ PERALATAN DAN KELENGKAPAN KOMPUTER, PERKAKASAN DAN KOMPONEN/ DATA MANAGEMENT -PROVIDE SERVICES INCLUDING DISASTER	Aktif
20	12/05/2025	210107	ICT (INFORMATION COMMUNICATION TECHNOLOGY)/ PERALATAN DAN KELENGKAPAN KOMPUTER, PERKAKASAN DAN KOMPONEN/ ICT SECURITY AND FIREWALL, ENCRYPTION, PKI, ANTI VIRUS,	Aktif
21	12/05/2025	210108	ICT (INFORMATION COMMUNICATION TECHNOLOGY)/ PERALATAN DAN KELENGKAPAN KOMPUTER, PERKAKASAN DAN KOMPONEN/ MULTIMEDIA-PRODUCTS, SERVICES AND MAINTENANCE	Aktif
22	12/05/2025	210109	ICT (INFORMATION COMMUNICATION TECHNOLOGY)/ PERALATAN DAN KELENGKAPAN KOMPUTER, PERKAKASAN DAN KOMPONEN/ HARDWARE AND SOFTWARE LEASING/RENTING	Aktif
23	12/05/2025	210202	ICT (INFORMATION COMMUNICATION TECHNOLOGY)/ PERALATAN DAN KELENGKAPAN TELEKOMUNIKASI/ SISTEM PERHUBUNGAN/TELEKOMUNIKASI	Aktif
24	12/05/2025	220301	PERKHIDMATAN/ PENYELENGGARAAN/PEMBAIKAN ALAT HAWA DINGIN/ ALAT HAWA DINGIN (WINDOW/SPLIT/BERPUSAT)	Aktif
25	12/05/2025	221110	PERKHIDMATAN/ GUNA TENAGA/ KHIDMAT LATIHAN,TENAGA PENGAJAR DAN MODERATOR/NEGOTIATOR	Aktif
26	12/05/2025	221302	PERKHIDMATAN/ KESENIAN, HIBURAN DAN PELANCONGAN/ RAKAMAN	Aktif
27	12/05/2025	221502	PERKHIDMATAN/ PENYEWAAN DAN PENGURUSAN/ MESIN DAN PERALATAN PEJABAT	Aktif

Tarikh Berdaftar Dengan Kementerian Kewangan Malaysia : 14/05/2025

KEMENTERIAN KEWANGAN MALAYSIA

SIJIL AKUAN PENDAFTARAN SYARIKAT BUMIPUTERA

NO. SIJIL	: BP66205322764177582
NO. RUJUKAN PENDAFTARAN	: 357-02241426
TEMPOH SAH LAKU	: 14/05/2025 - 13/05/2028

Bahawa dengan ini diperakui syarikat :

SMART SYNERGY NETWORK SDN. BHD. (1065067-M / 201301035239)
A-16-08,FLOOR 16,KOMPLEKS EVO
TOWER A, JALAN PUSAT BANDAR 2
SEKSYEN 9
ULU LANGAT
43650 BANDAR BARU BANGI
SELANGOR, MALAYSIA

Telah diiktiraf sebagai Syarikat Bumiputera oleh Kementerian Kewangan Malaysia. Taraf Bumiputera bukannya hak dan boleh ditarik balik sekiranya syarikat gagal mematuhi syarat/kriteria yang ditetapkan. Kelulusan ini adalah tertakluk kepada syarat-syarat seperti yang dinyatakan di Sijil Akuan Pendaftaran Syarikat Bumiputera (Lampiran C).

t.t
DATO' HAJAH NORISON BINTI RAMLI
Perbendaharaan Malaysia Semenanjung
b.p. Ketua Setiausaha Perbendaharaan
Kementerian Kewangan Malaysia

Tarikh Berdaftar Dengan Kementerian Kewangan Malaysia : 14/05/2025

(Sijil ini adalah cetakan komputer dan tidak memerlukan tandatangan)

SURUHANJAYA SYARIKAT MALAYSIA
COMPANIES COMMISSION OF MALAYSIA

BORANG 9
AKTA SYARIKAT 1965 [Seksyen 16(4)]

No. Syarikat - MyCoID

1065067	M

PERAKUAN PEMERBADANAN SYARIKAT SENDIRIAN

Dengan ini diperakui bahawa

SMART SYNERGY NETWORK SDN. BHD.

telah diperbadankan di bawah Akta Syarikat 1965, pada dan mulai dari 04 haribulan Oktober 2013, dan bahawa syarikat ini adalah sebuah syarikat berhad menurut syer dan bahawa syarikat ini adalah sebuah syarikat sendirian.

Dibuat di bawah tandatangan dan meterai saya di Kuala Lumpur pada 04 haribulan Oktober 2013.

CERTIFIED TRUE COPY

.....
AZLAN BIN OTHMAN@ABDULLAH
Company Secretary (MIA 25[illegible]7)

MOHD NAIM DARUWISH
PENDAFTAR SYARIKAT
MALAYSIA

User : khairun suriana binti nasir Date : 04/10/2013 3:28:08 PM

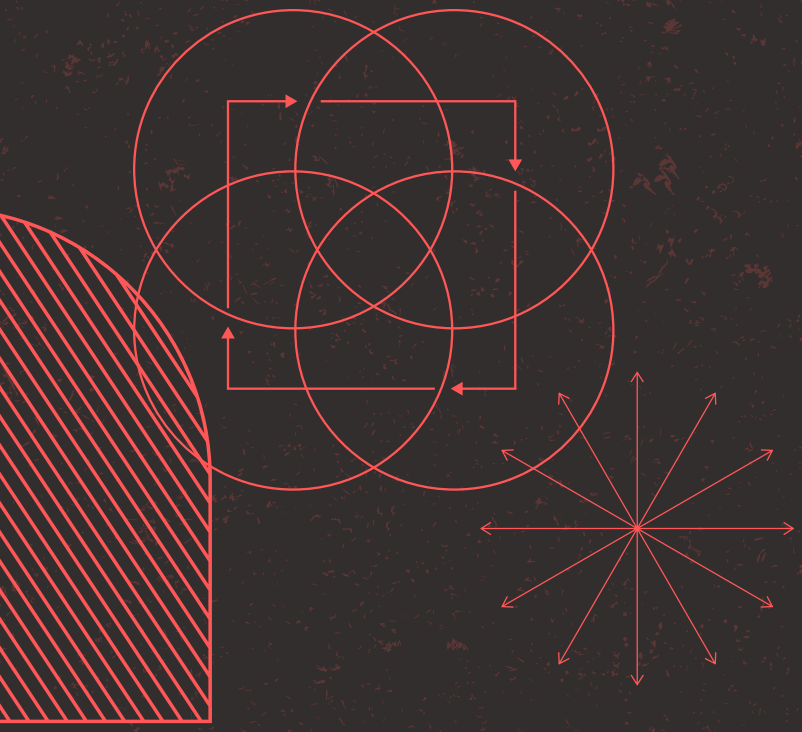

Get in touch with us today!

Email
admin@smartnet.,my

Social media
smartnetmalaysia

Phone
123-456-7890